

**WALL CONSTRUCTION:**

- METAL STUDS AT 16" / 24" O.C.
- SHEATHING
- WEATHER RESISTIVE BARRIER
- CONTINUOUS INSULATION
- FM3-VHV 3/4" FURRING
- CLADDING

1/4"

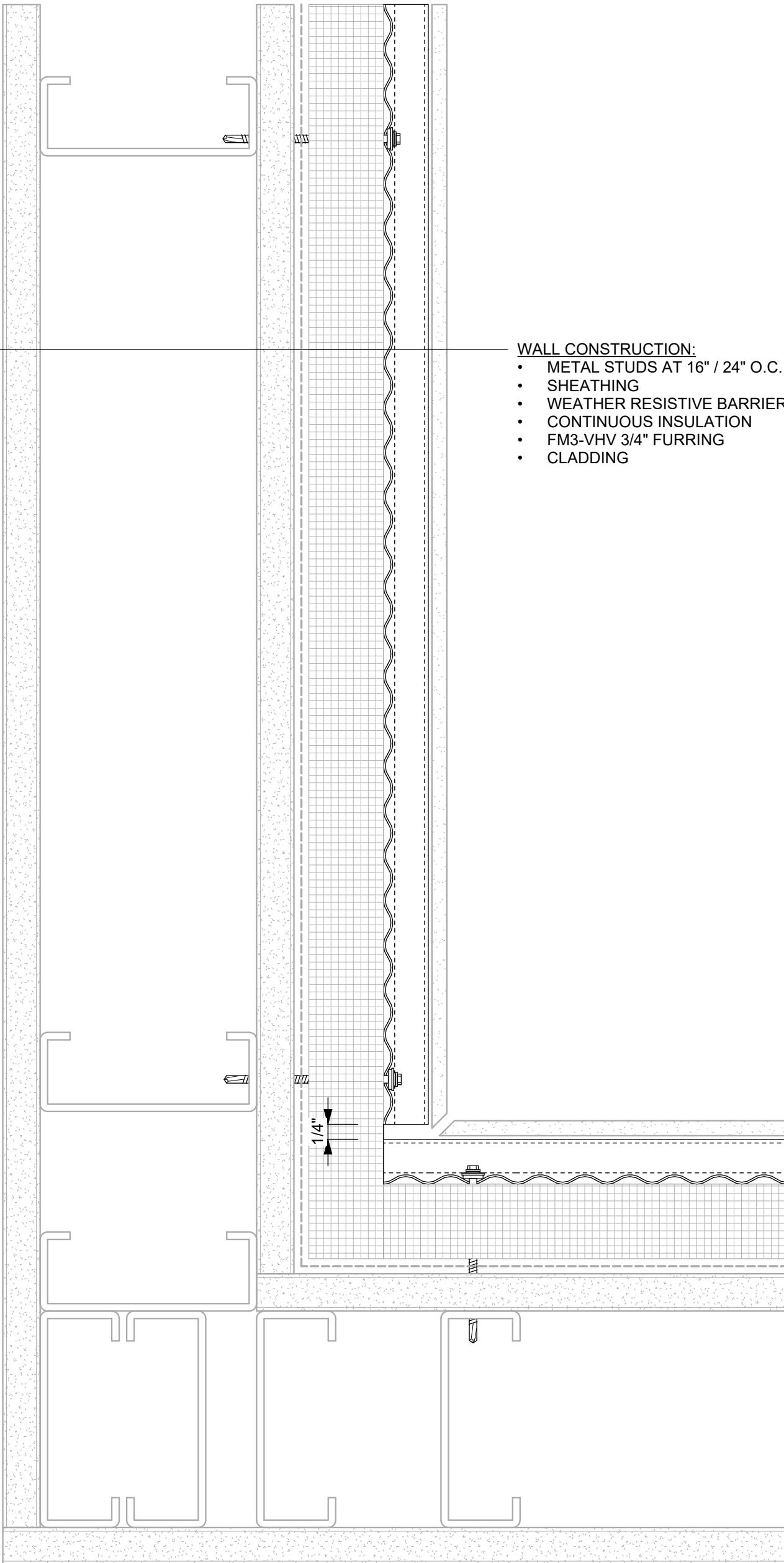

**WALL CONSTRUCTION:**

- METAL STUDS AT 16" / 24" O.C.
- SHEATHING
- WEATHER RESISTIVE BARRIER
- CONTINUOUS INSULATION
- FM3-VHV 3/4" FURRING
- CLADDING

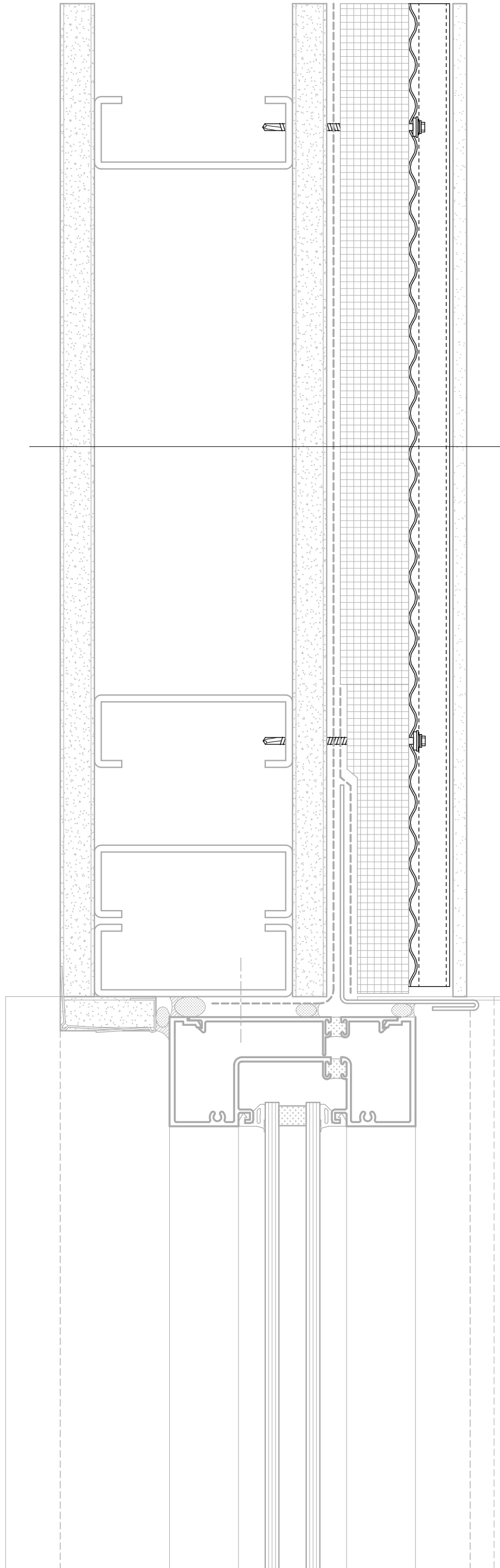

**WALL CONSTRUCTION:**

- METAL STUDS AT 16" / 24" O.C.
- SHEATHING
- WEATHER RESISTIVE BARRIER
- CONTINUOUS INSULATION
- FM3-VHV 3/4" FURRING
- CLADDING

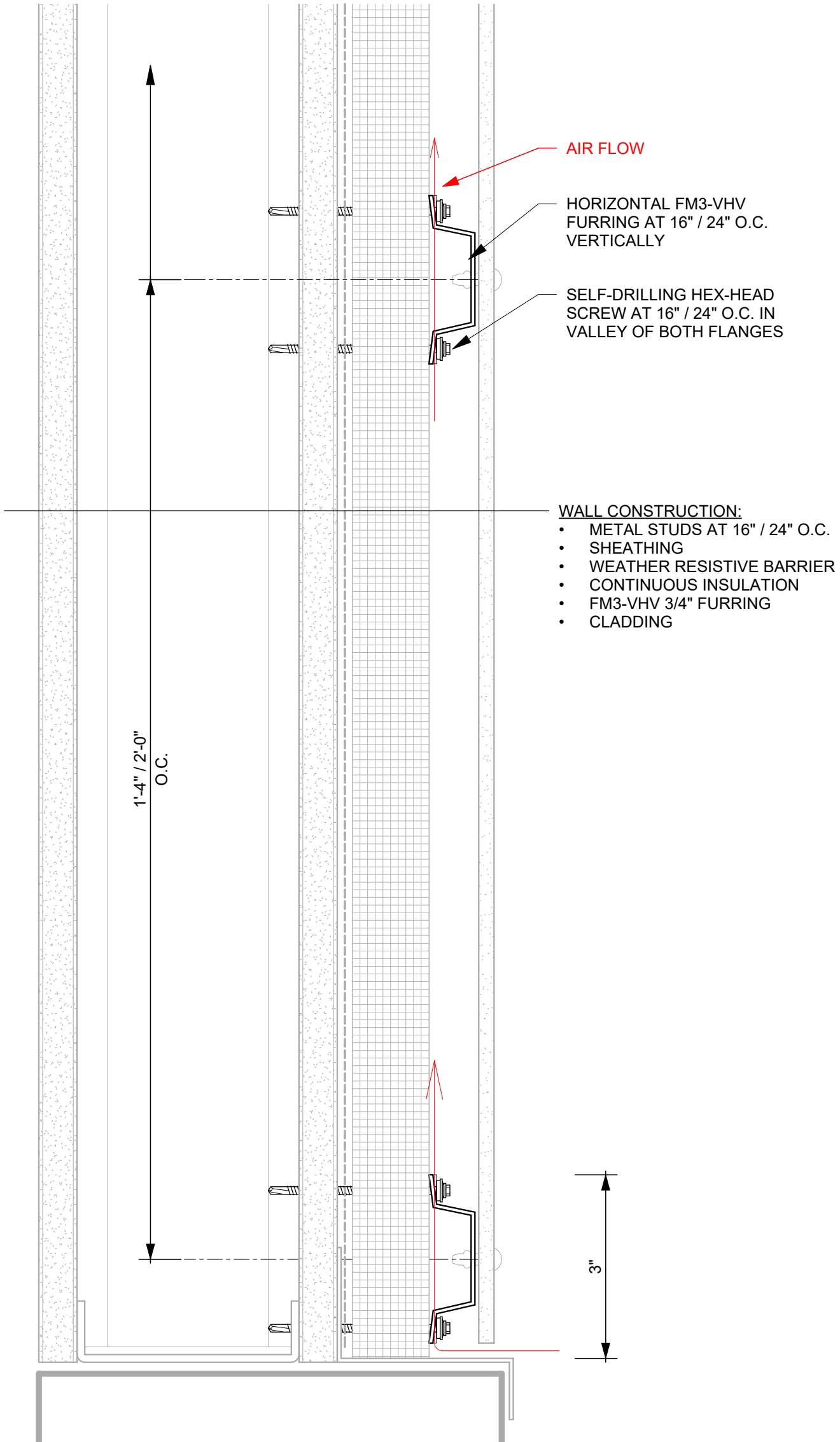
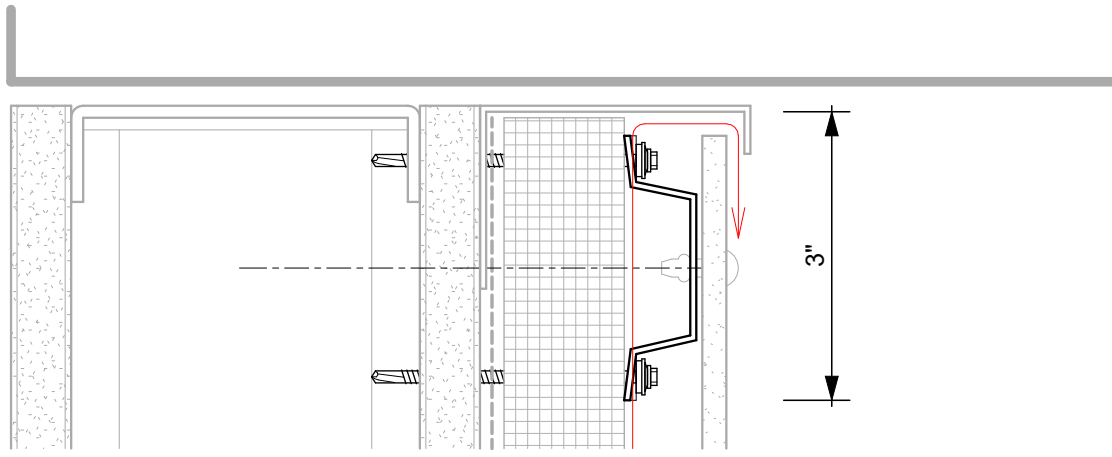

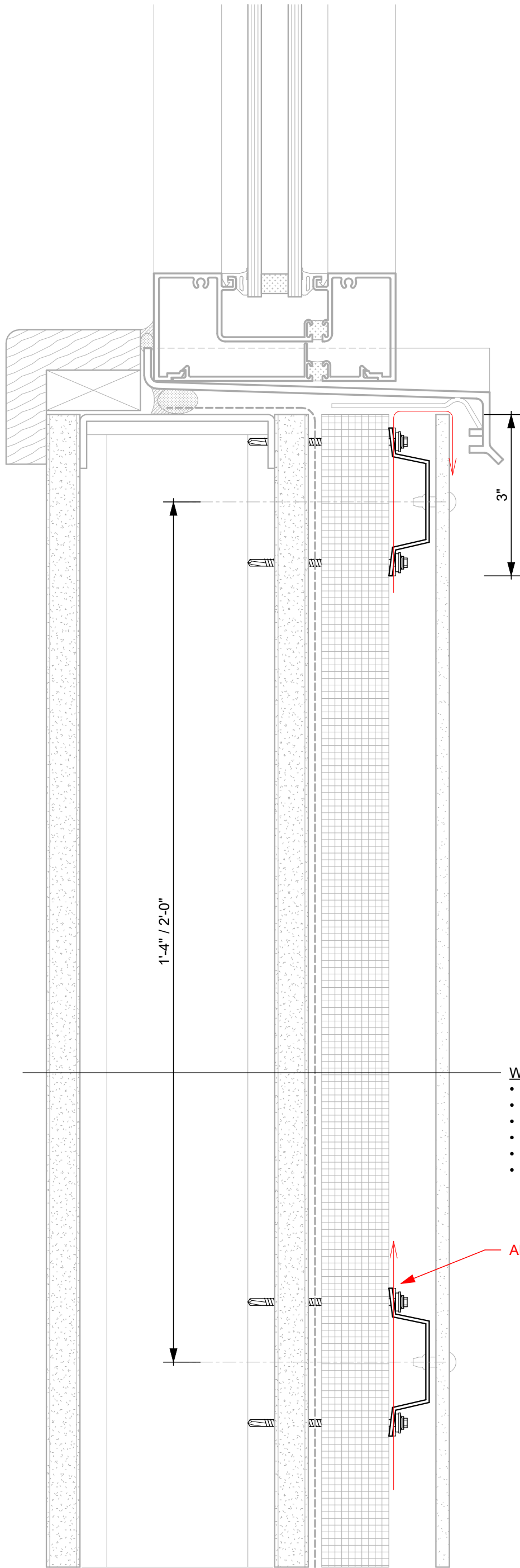

**WALL CONSTRUCTION:**

- METAL STUDS AT 16" / 24" O.C.
- SHEATHING
- WEATHER RESISTIVE BARRIER
- CONTINUOUS INSULATION
- FM3-VHV 3/4" FURRING
- CLADDING

**AIR FLOW**

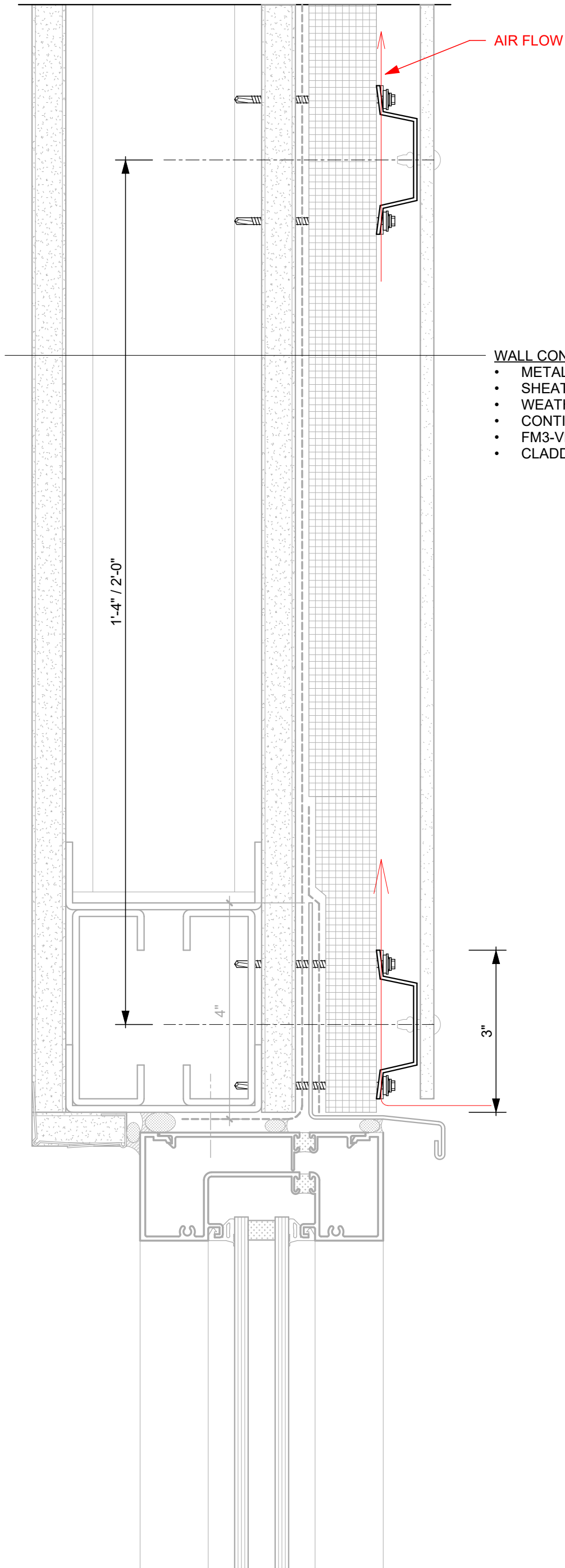

- WALL CONSTRUCTION:**
- METAL STUDS AT 16" / 24" O.C.
  - SHEATHING
  - WEATHER RESISTIVE BARRIER
  - CONTINUOUS INSULATION
  - FM3-VHV 3/4" FURRING
  - CLADDING

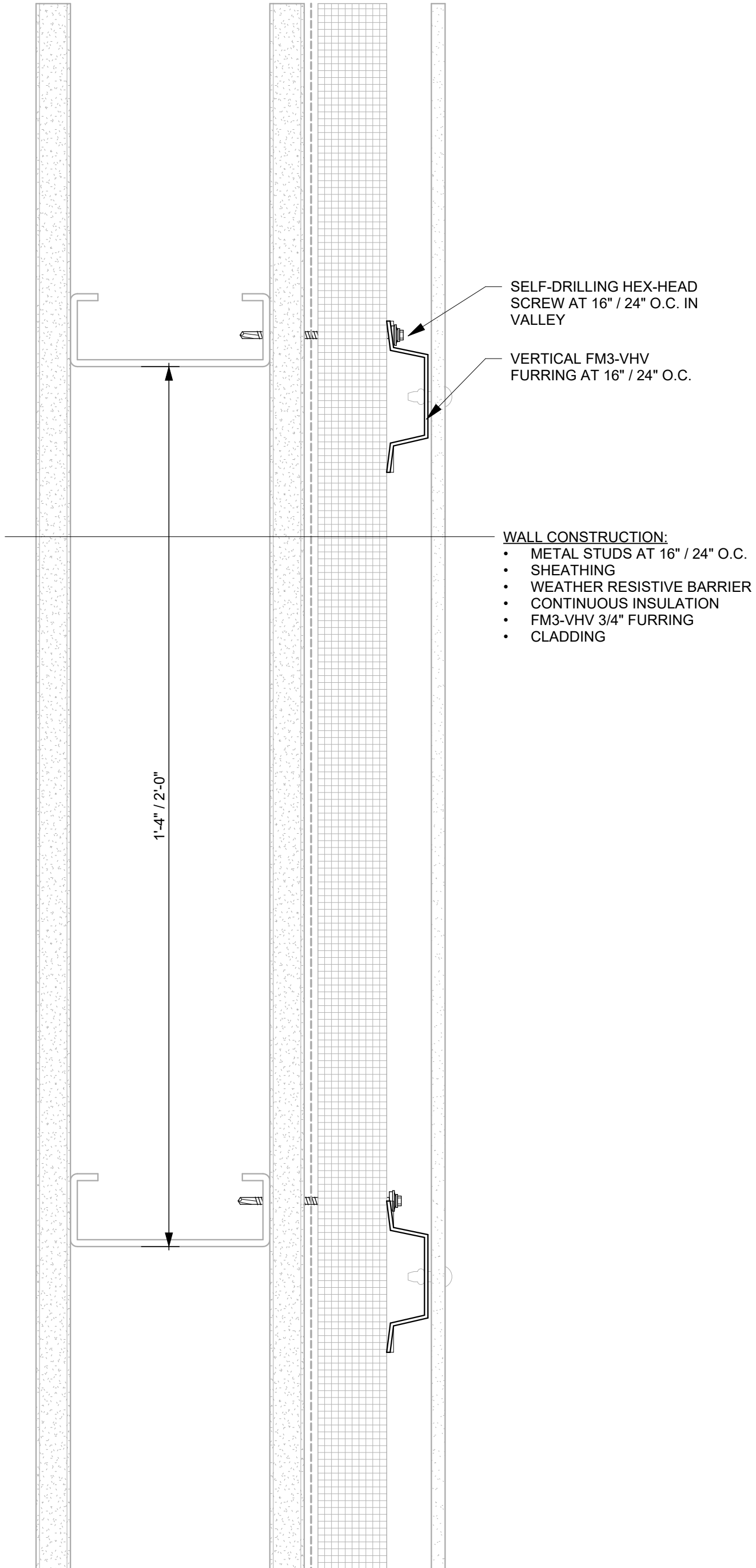



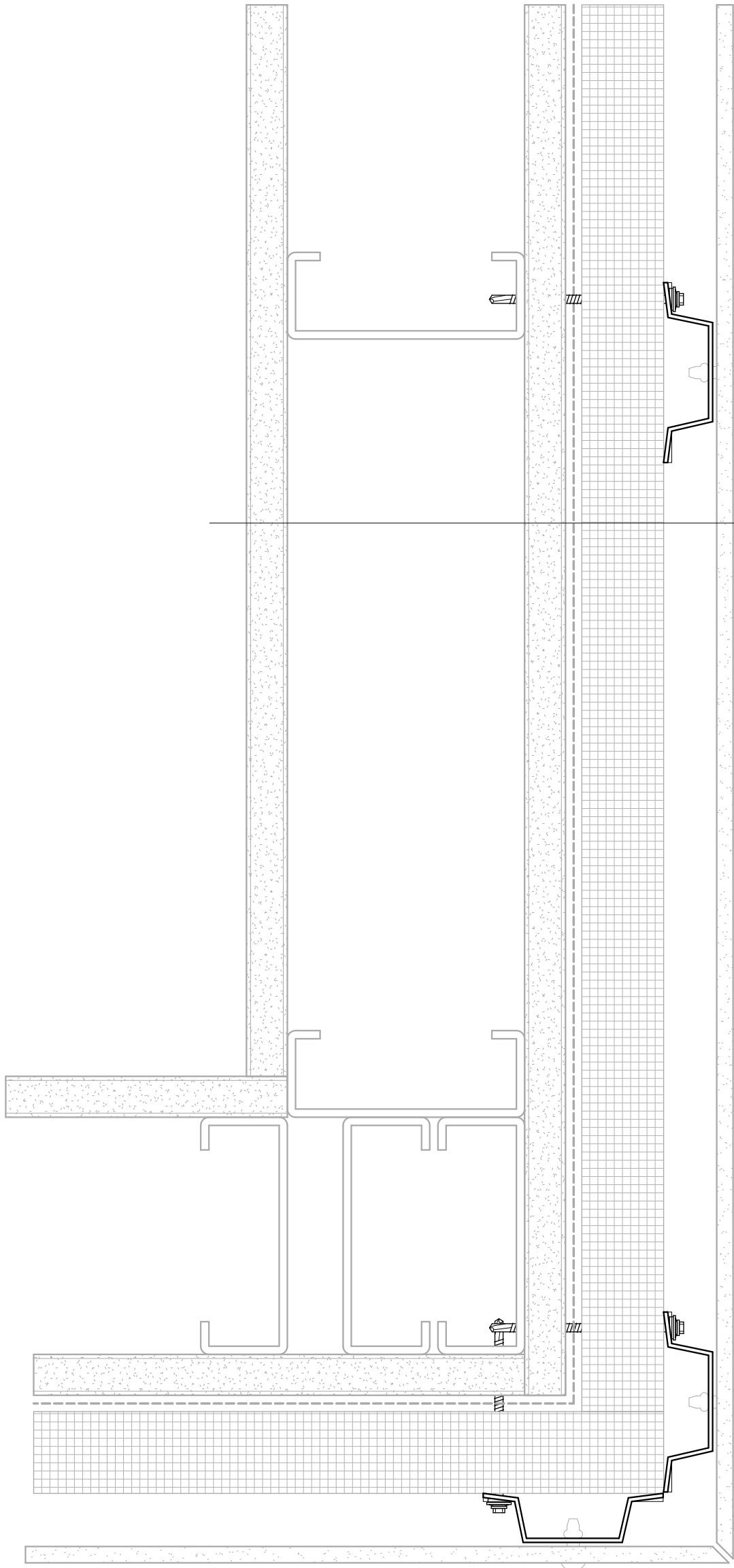

**WALL CONSTRUCTION:**

- METAL STUDS AT 16" / 24" O.C.
- SHEATHING
- WEATHER RESISTIVE BARRIER
- CONTINUOUS INSULATION
- FM3-VHV 3/4" FURRING
- CLADDING

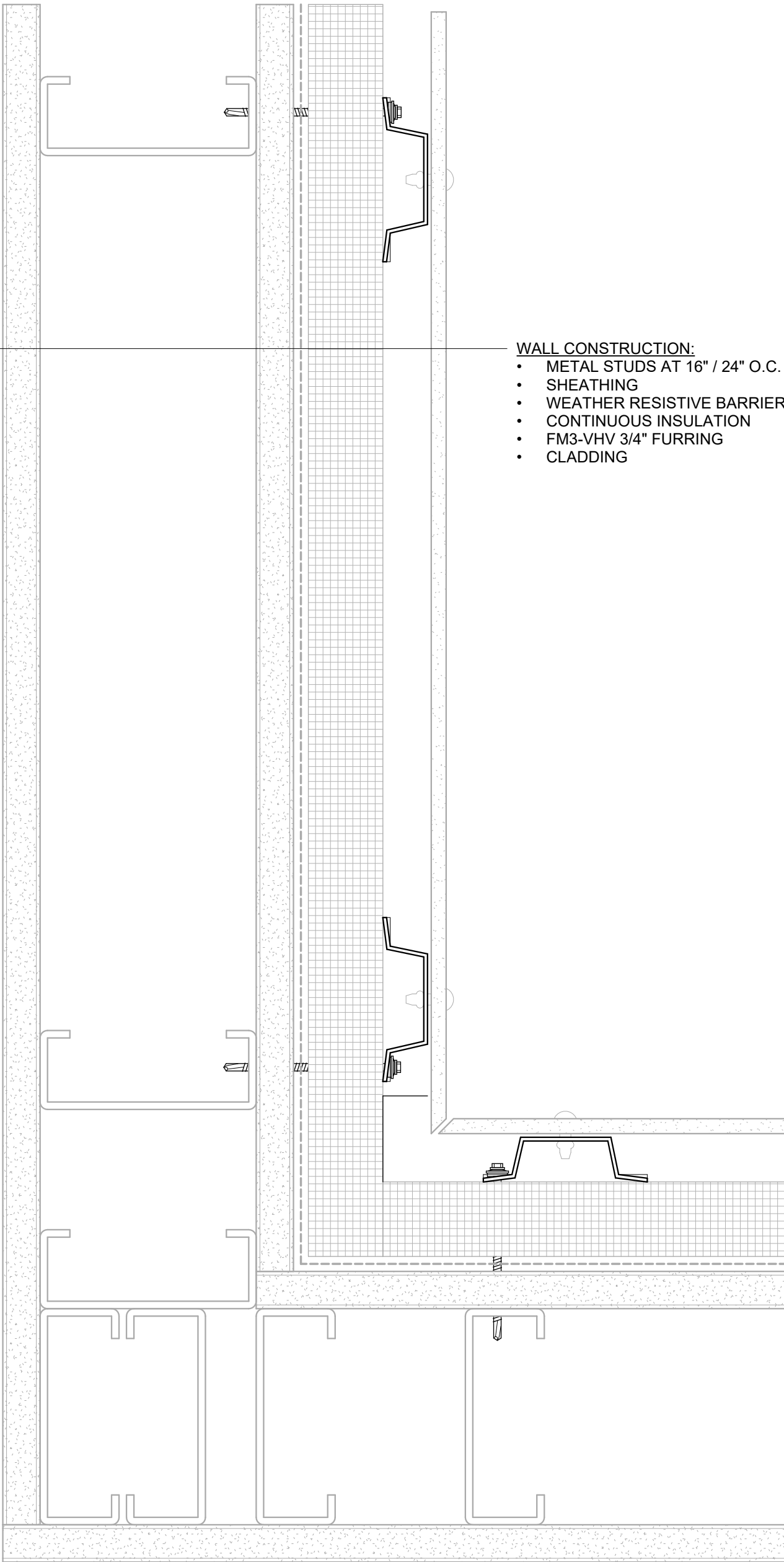

**WALL CONSTRUCTION:**

- METAL STUDS AT 16" / 24" O.C.
- SHEATHING
- WEATHER RESISTIVE BARRIER
- CONTINUOUS INSULATION
- FM3-VHV 3/4" FURRING
- CLADDING

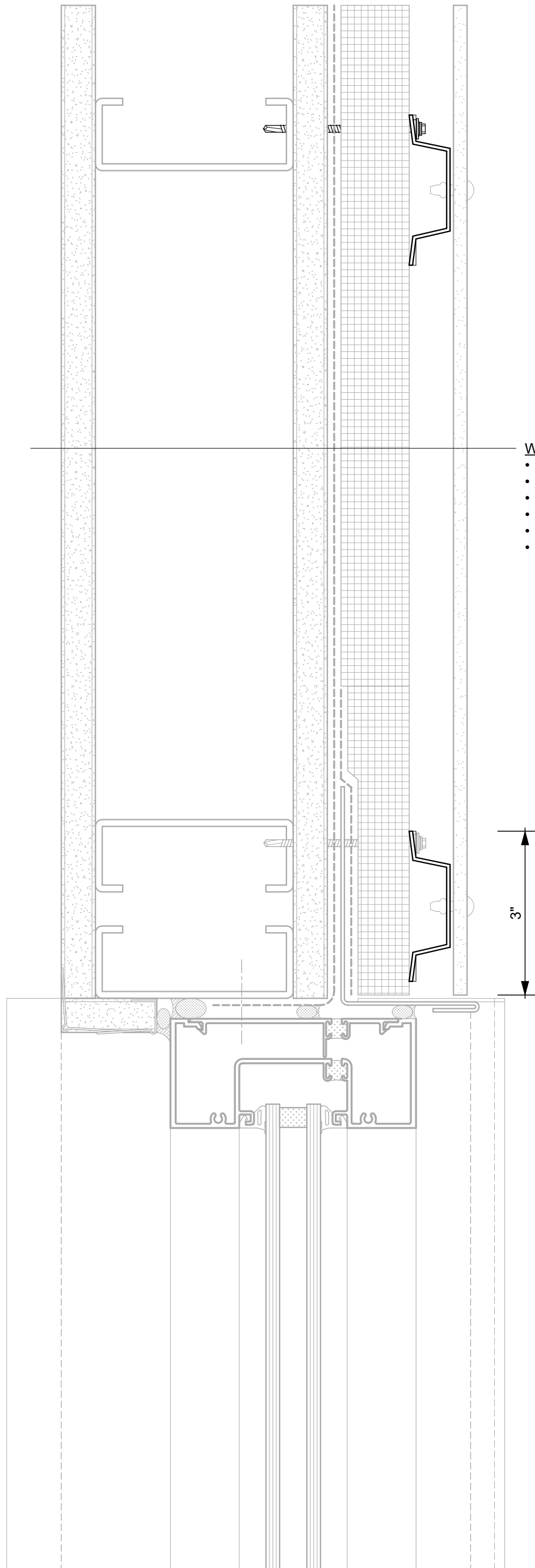

**WALL CONSTRUCTION:**

- METAL STUDS AT 16" / 24" O.C.
- SHEATHING
- WEATHER RESISTIVE BARRIER
- CONTINUOUS INSULATION
- FM3-VHV 3/4" FURRING
- CLADDING

3"

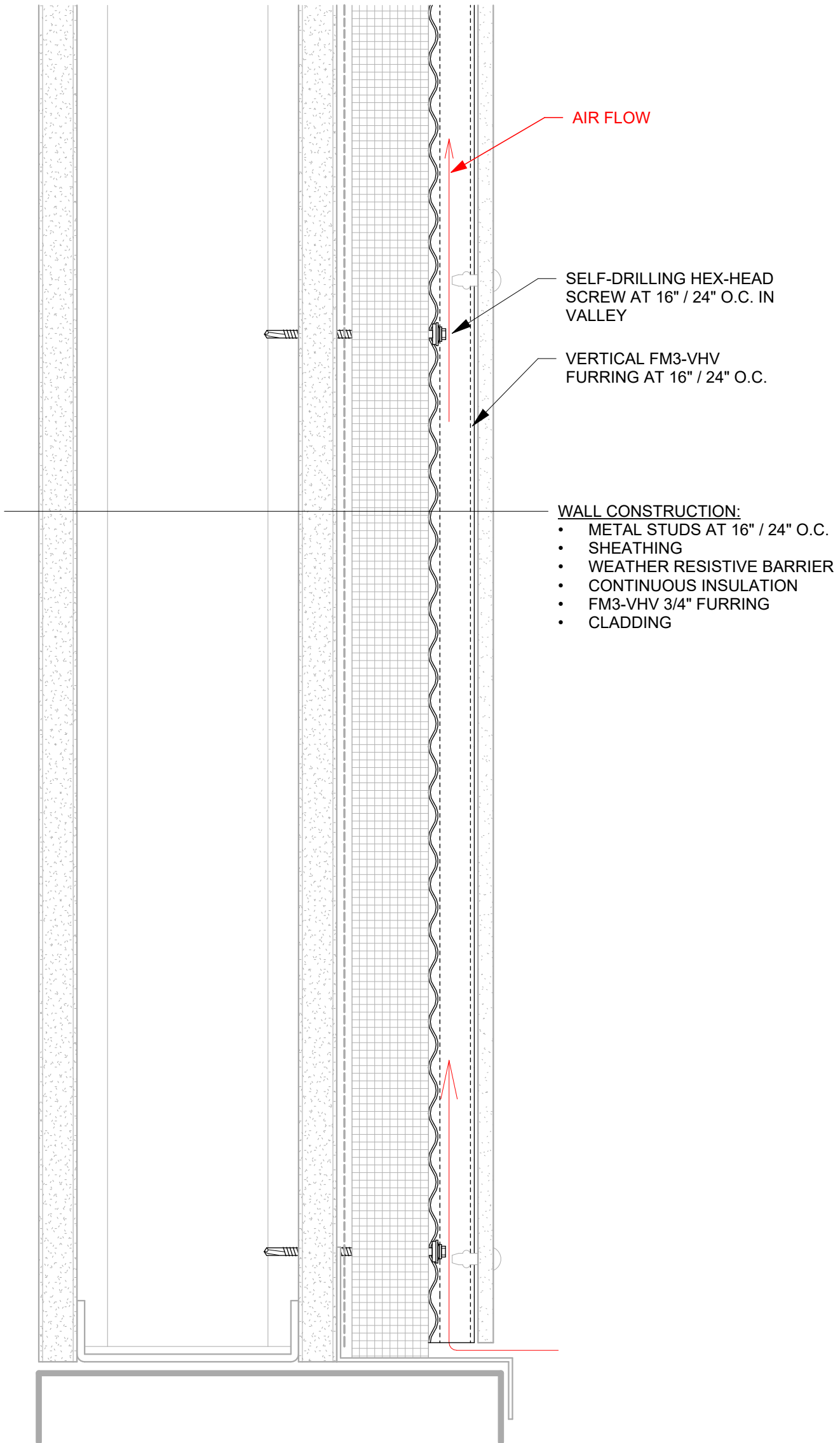
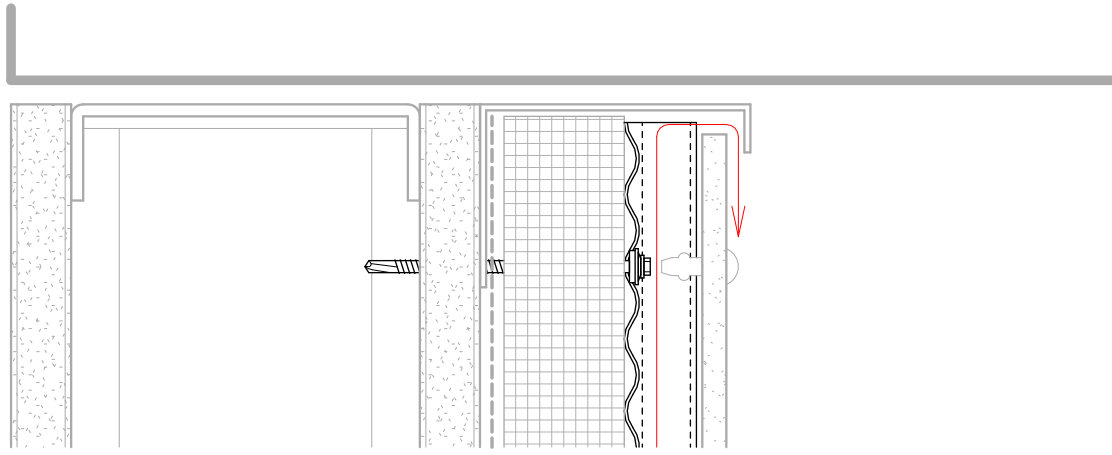

- WALL CONSTRUCTION:**
- METAL STUDS AT 16" / 24" O.C.
  - SHEATHING
  - WEATHER RESISTIVE BARRIER
  - CONTINUOUS INSULATION
  - FM3-VHV 3/4" FURRING
  - CLADDING

FM3-VHV / VERTICAL  
WALL SYSTEM SECTION

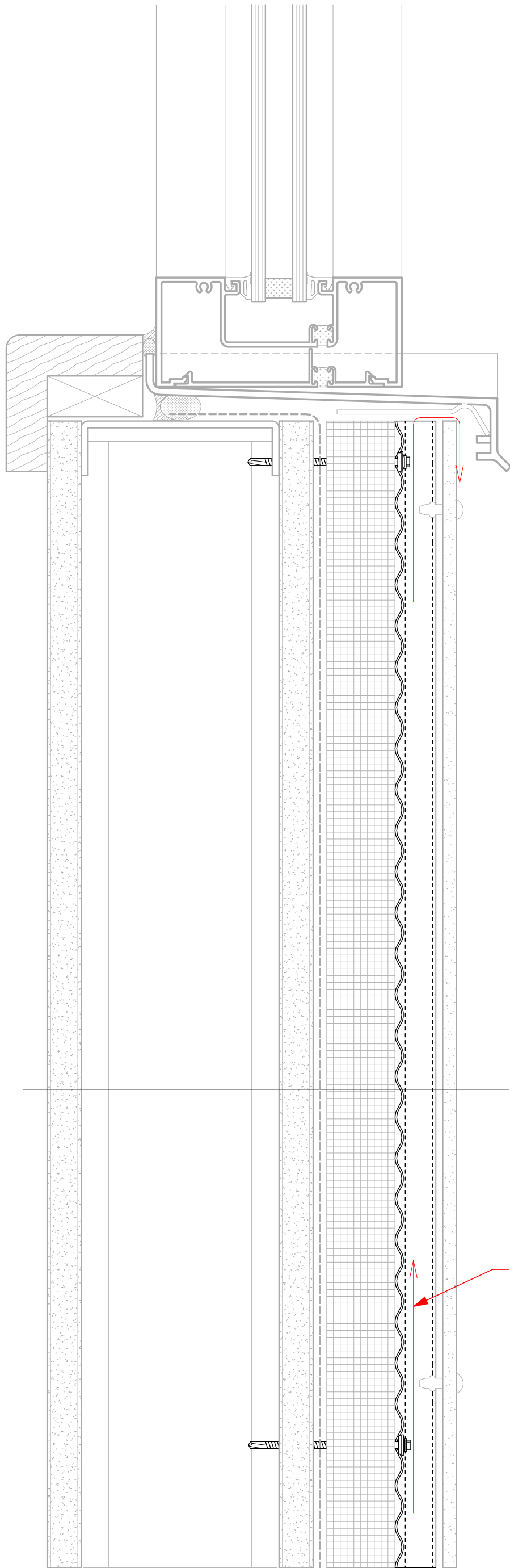

**WALL CONSTRUCTION:**

- METAL STUDS AT 16" / 24" O.C.
- SHEATHING
- WEATHER RESISTIVE BARRIER
- CONTINUOUS INSULATION
- FM3-VHV 3/4" FURRING
- CLADDING

**AIR FLOW**

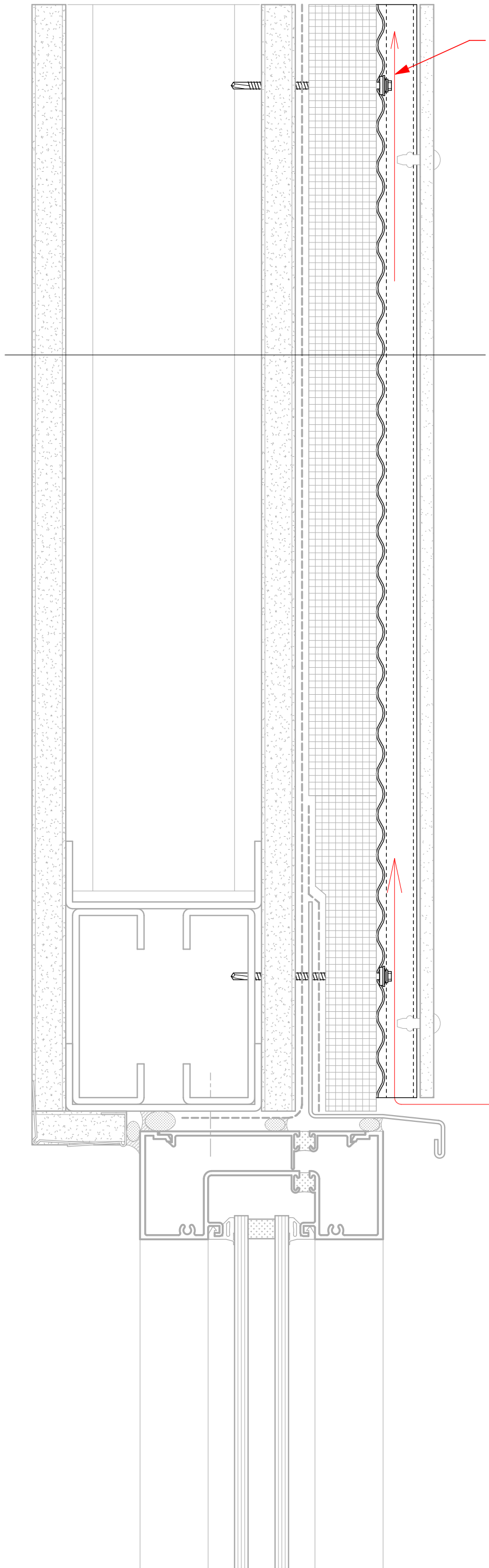

AIR FLOW

- WALL CONSTRUCTION:**
- METAL STUDS AT 16" / 24" O.C.
  - SHEATHING
  - WEATHER RESISTIVE BARRIER
  - CONTINUOUS INSULATION
  - FM3-VHV 3/4" FURRING
  - CLADDING