

ROLL-ON RAINSCREEN
FURRING

WALL CONSTRUCTION:

- WOOD STUDS AT 16" O.C. WITH BATT INSULATION BETWEEN STUDS
- SHEATHING
- WEATHER RESISTIVE BARRIER
- ROLL-ON RAINSCREEN
- CLADDING

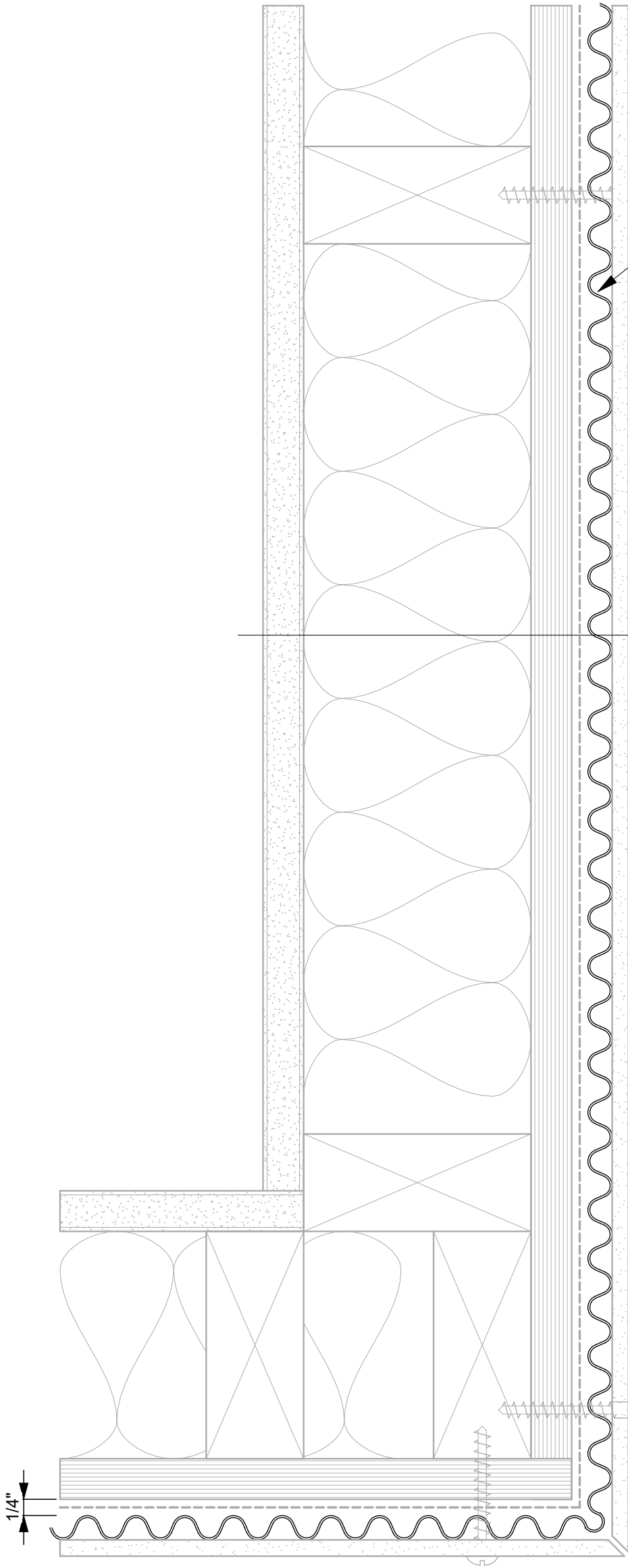

ROLL-ON RAINSCREEN
FURRING

WALL CONSTRUCTION:

- WOOD STUDS AT 16" O.C. WITH BATT INSULATION BETWEEN STUDS
- SHEATHING
- WEATHER RESISTIVE BARRIER
- ROLL-ON RAINSCREEN
- CLADDING

1/4"

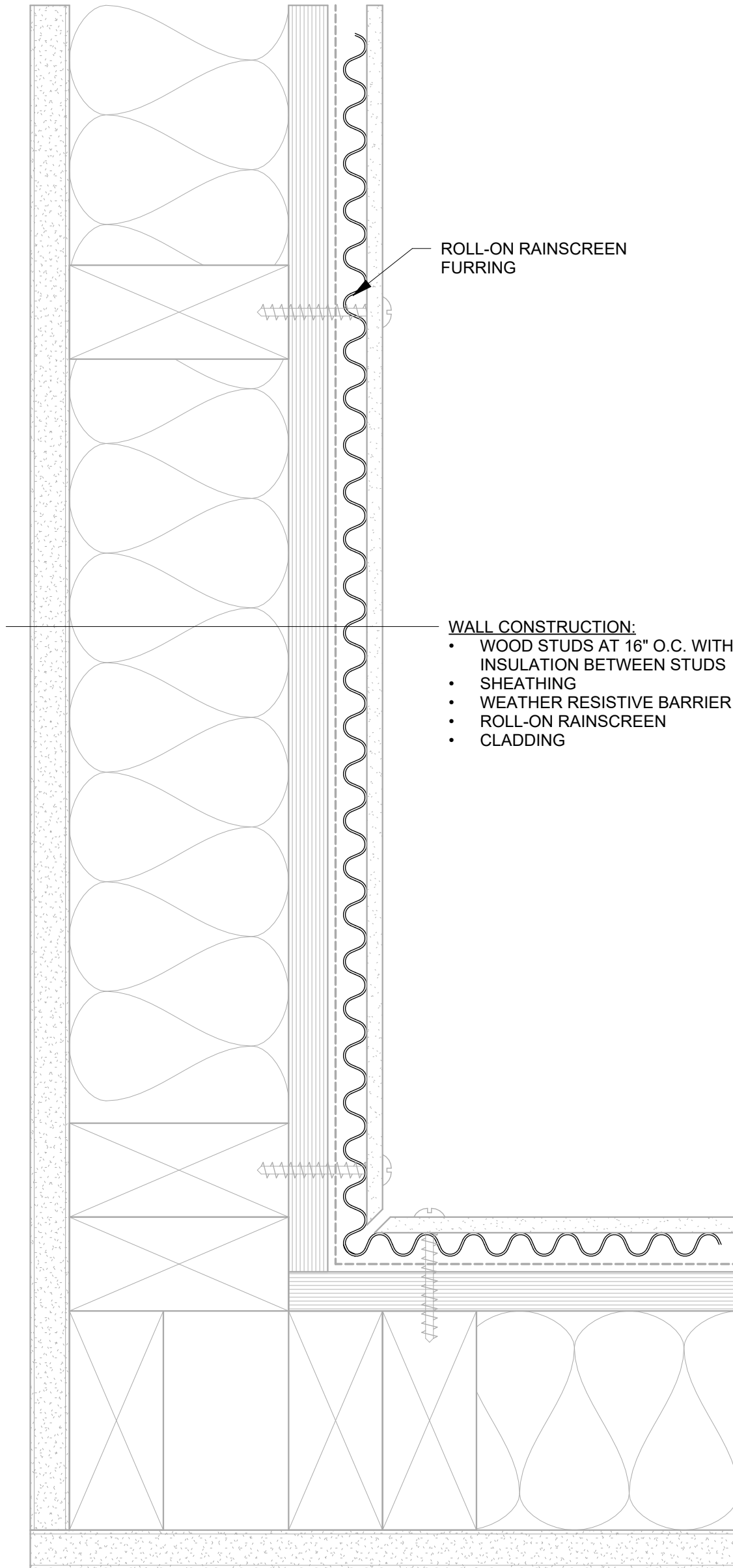

ROLL-ON RAINSCREEN
FURRING

- WALL CONSTRUCTION:**
- WOOD STUDS AT 16" O.C. WITH BATT INSULATION BETWEEN STUDS
 - SHEATHING
 - WEATHER RESISTIVE BARRIER
 - ROLL-ON RAINSCREEN
 - CLADDING

ROLL-ON RAINSCREEN / HORIZONTAL
INSIDE CORNER

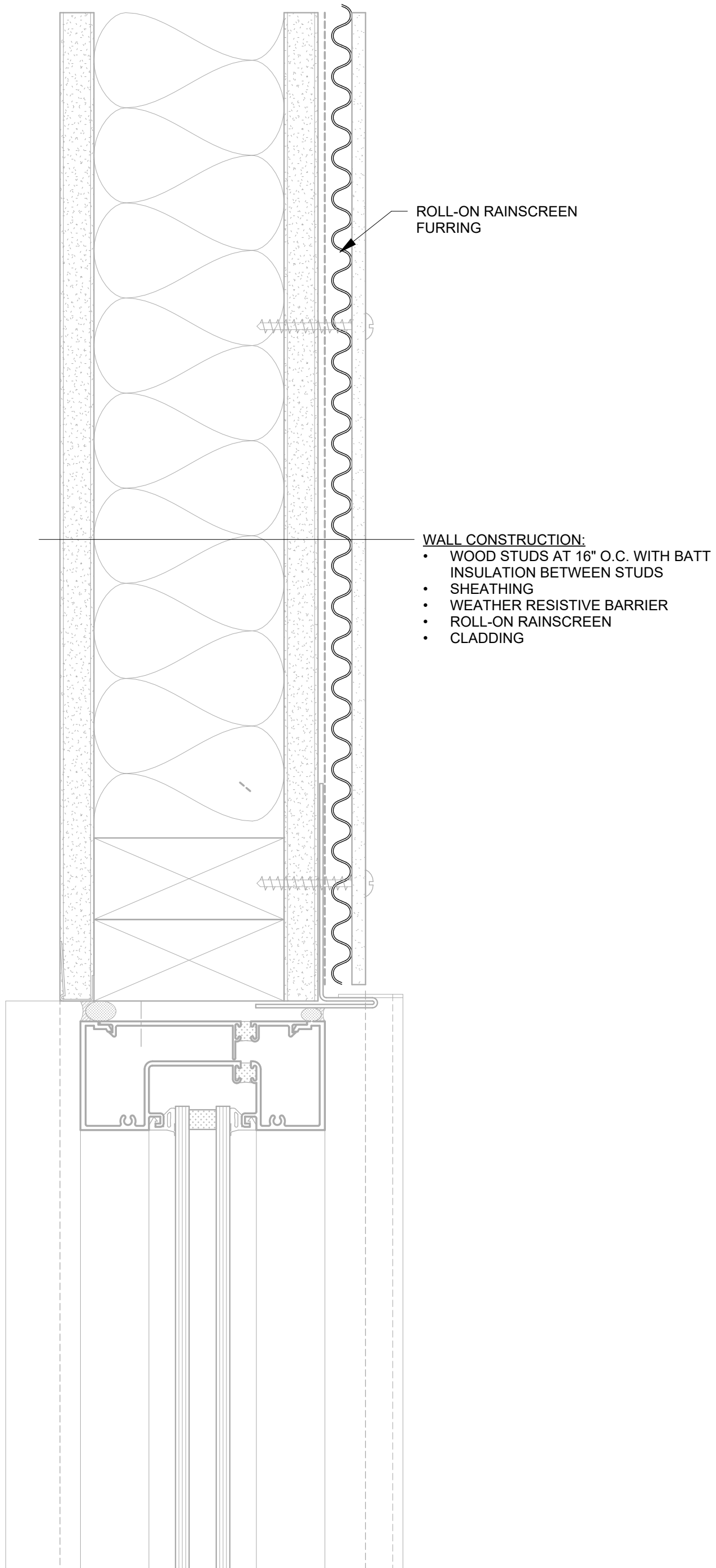

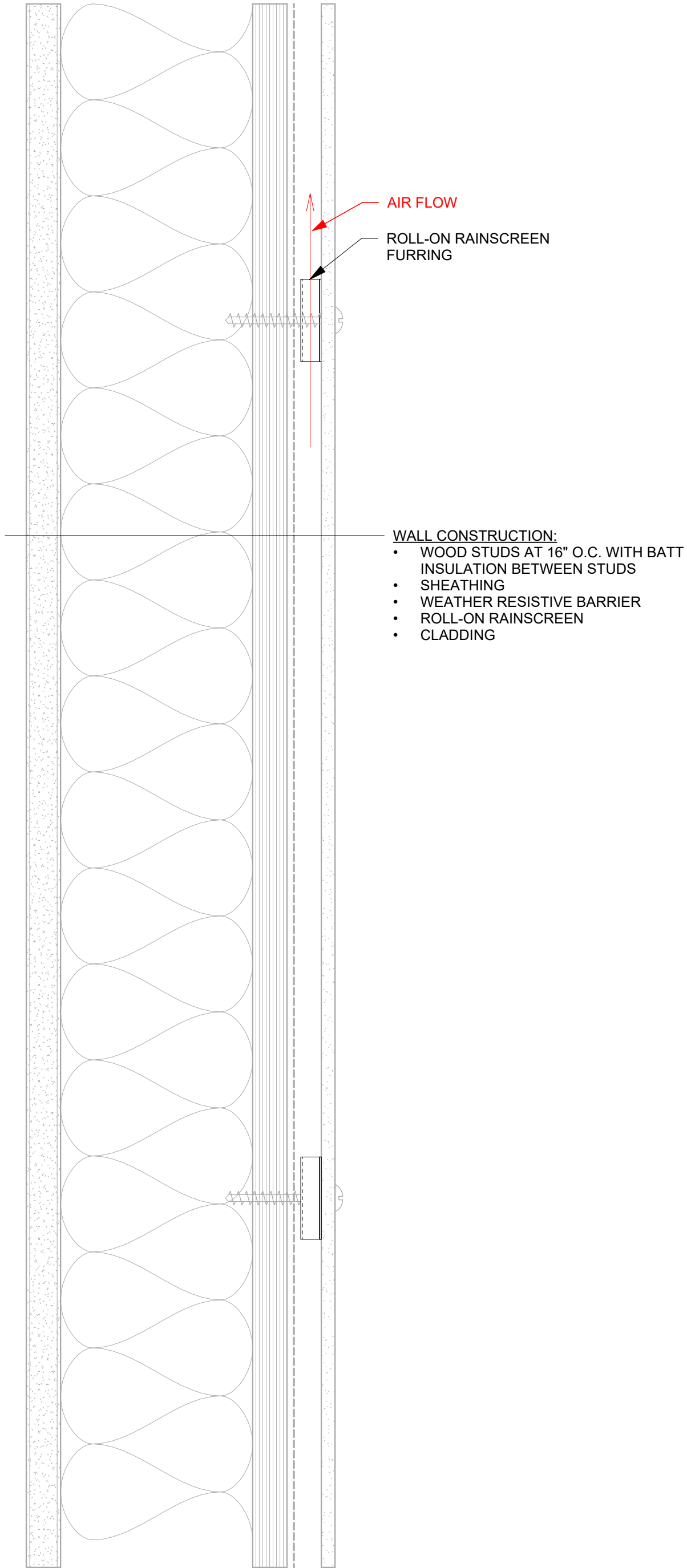

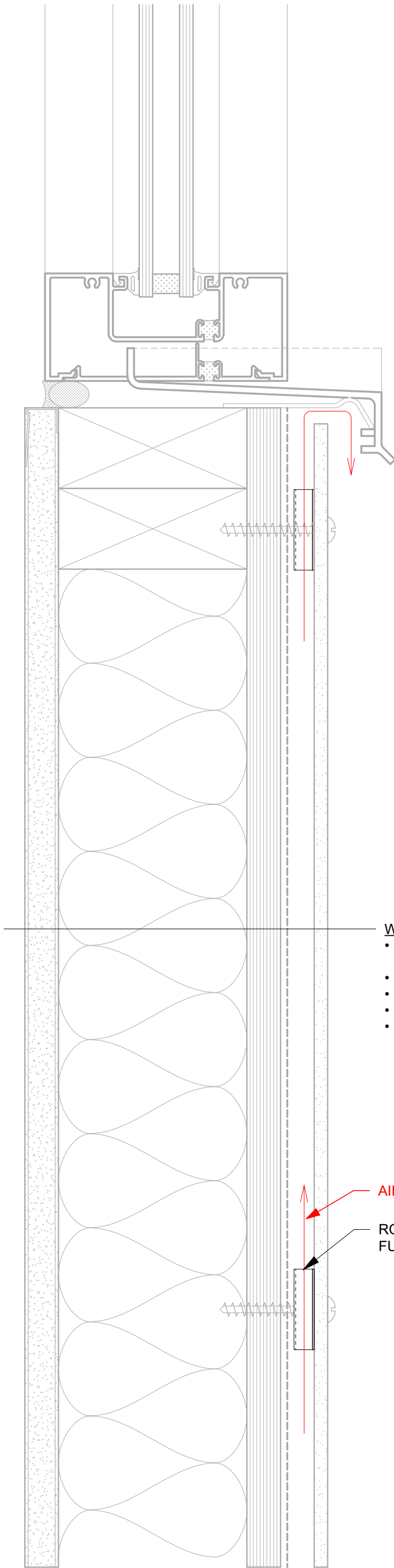

WALL CONSTRUCTION:

- WOOD STUDS AT 16" O.C. WITH BATT INSULATION BETWEEN STUDS
- SHEATHING
- WEATHER RESISTIVE BARRIER
- ROLL-ON RAINSCREEN
- CLADDING

AIR FLOW

ROLL-ON RAINSCREEN FURRING

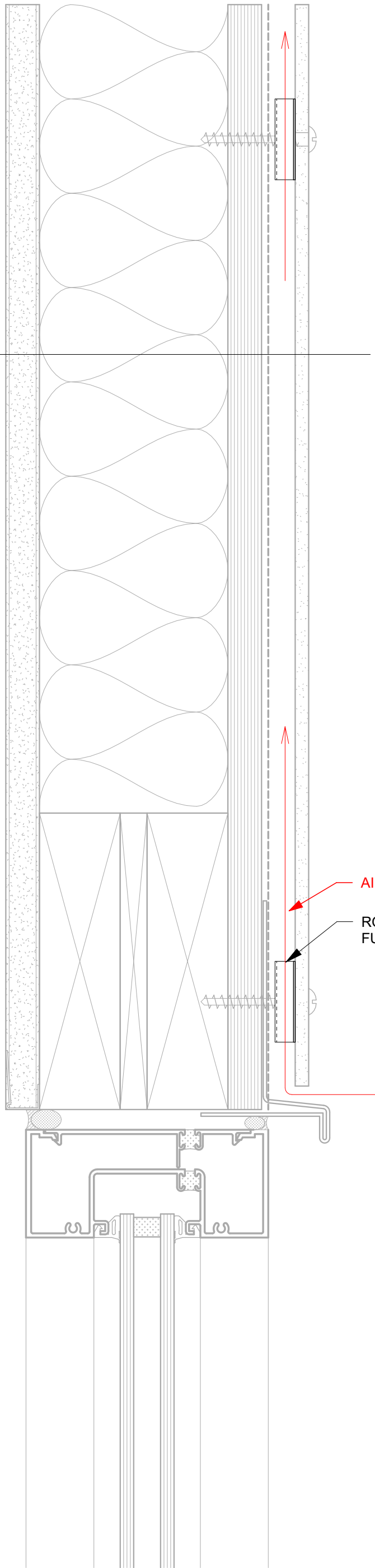

WALL CONSTRUCTION:

- WOOD STUDS AT 16" O.C. WITH BATT INSULATION BETWEEN STUDS
- SHEATHING
- WEATHER RESISTIVE BARRIER
- ROLL-ON RAINSCREEN
- CLADDING

AIR FLOW

ROLL-ON RAINSCREEN FURRING

ROLL-ON RAINSCREEN / HORIZONTAL
DOOR / WINDOW HEAD

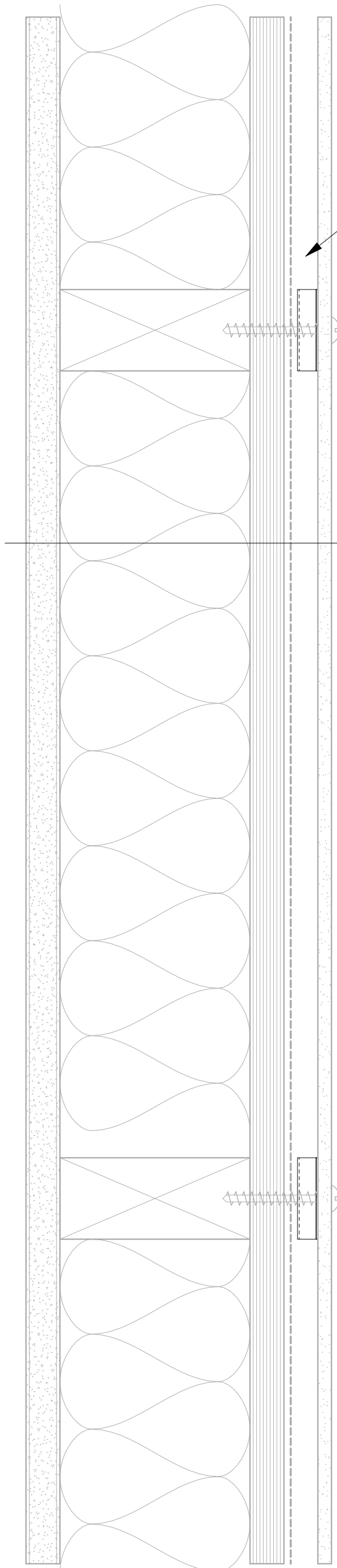

ROLL-ON RAINSCREEN
FURRING

WALL CONSTRUCTION:

- WOOD STUDS AT 16" O.C. WITH BATT INSULATION BETWEEN STUDS
- SHEATHING
- WEATHER RESISTIVE BARRIER
- ROLL-ON RAINSCREEN
- CLADDING

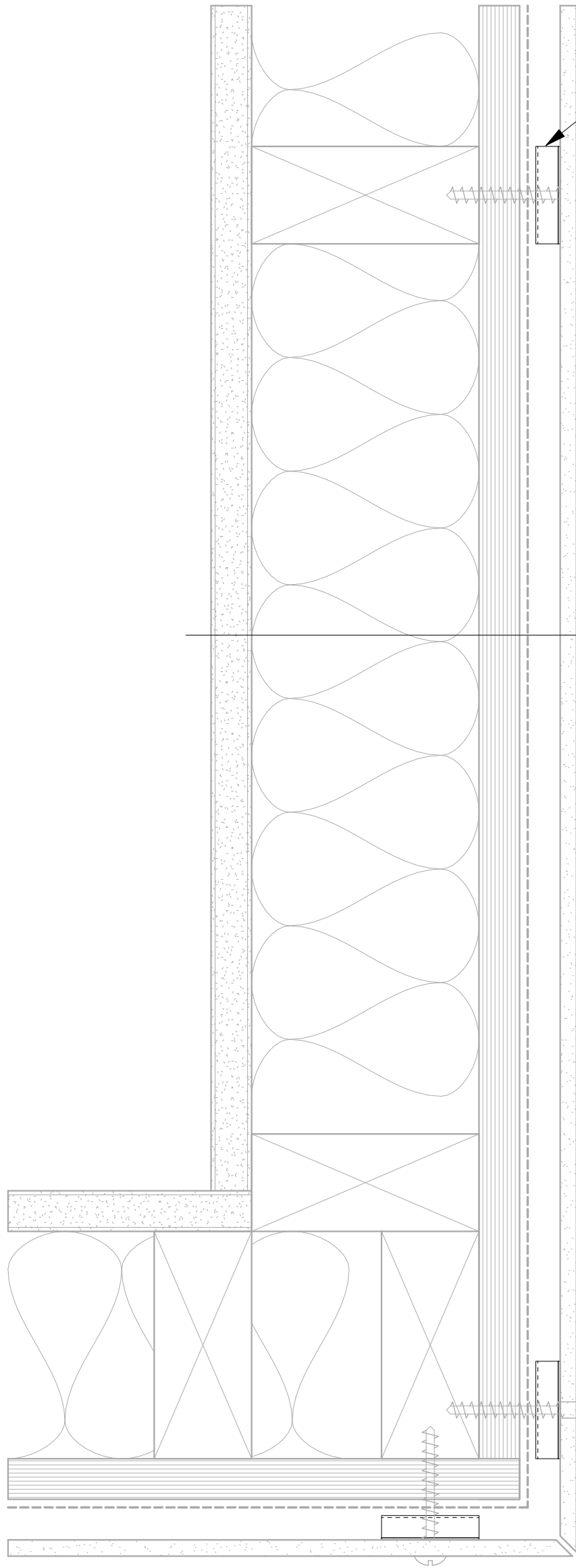

ROLL-ON RAINSCREEN
FURRING

WALL CONSTRUCTION:

- WOOD STUDS AT 16" O.C. WITH BATT INSULATION BETWEEN STUDS
- SHEATHING
- WEATHER RESISTIVE BARRIER
- ROLL-ON RAINSCREEN
- CLADDING

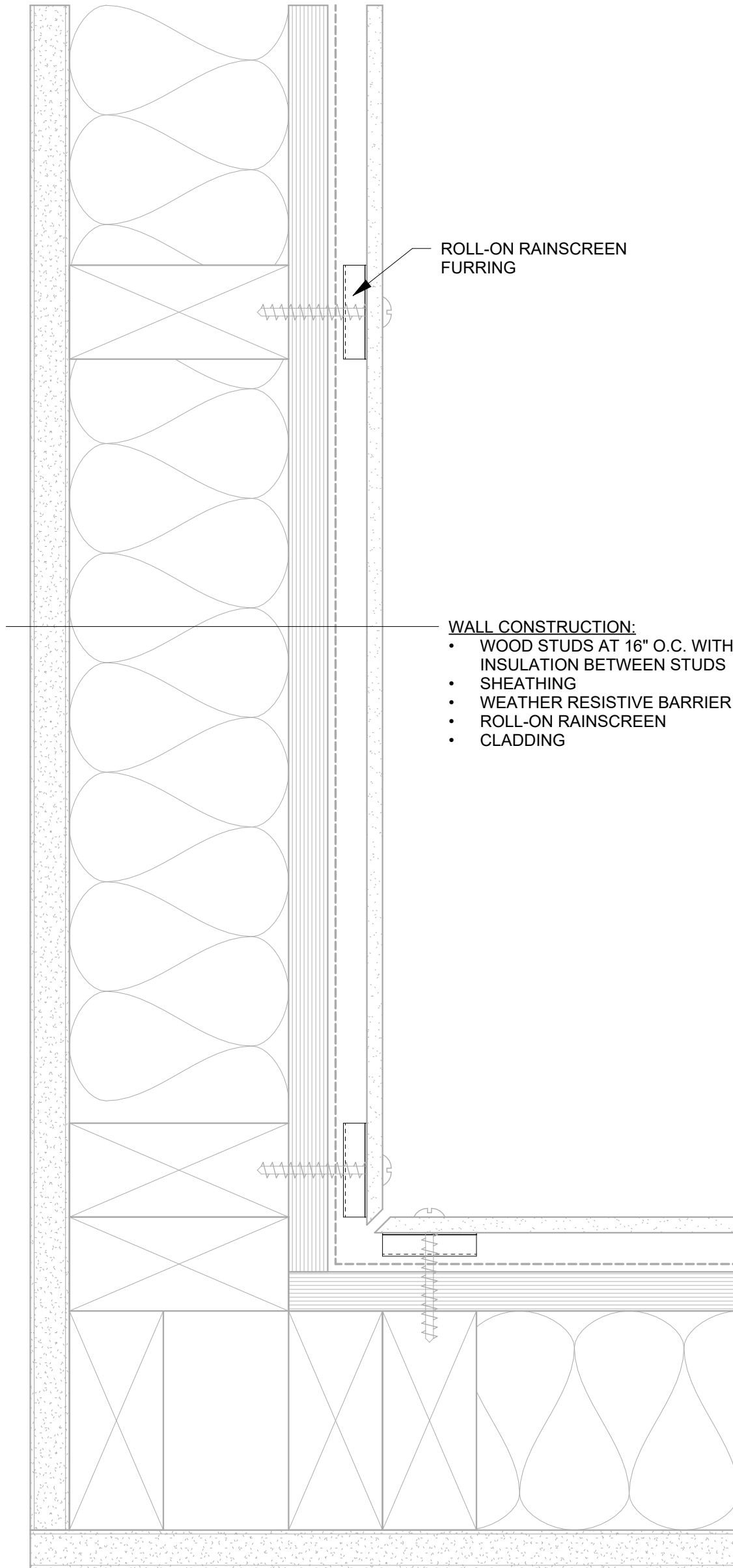

ROLL-ON RAINSCREEN
FURRING

WALL CONSTRUCTION:

- WOOD STUDS AT 16" O.C. WITH BATT INSULATION BETWEEN STUDS
- SHEATHING
- WEATHER RESISTIVE BARRIER
- ROLL-ON RAINSCREEN
- CLADDING

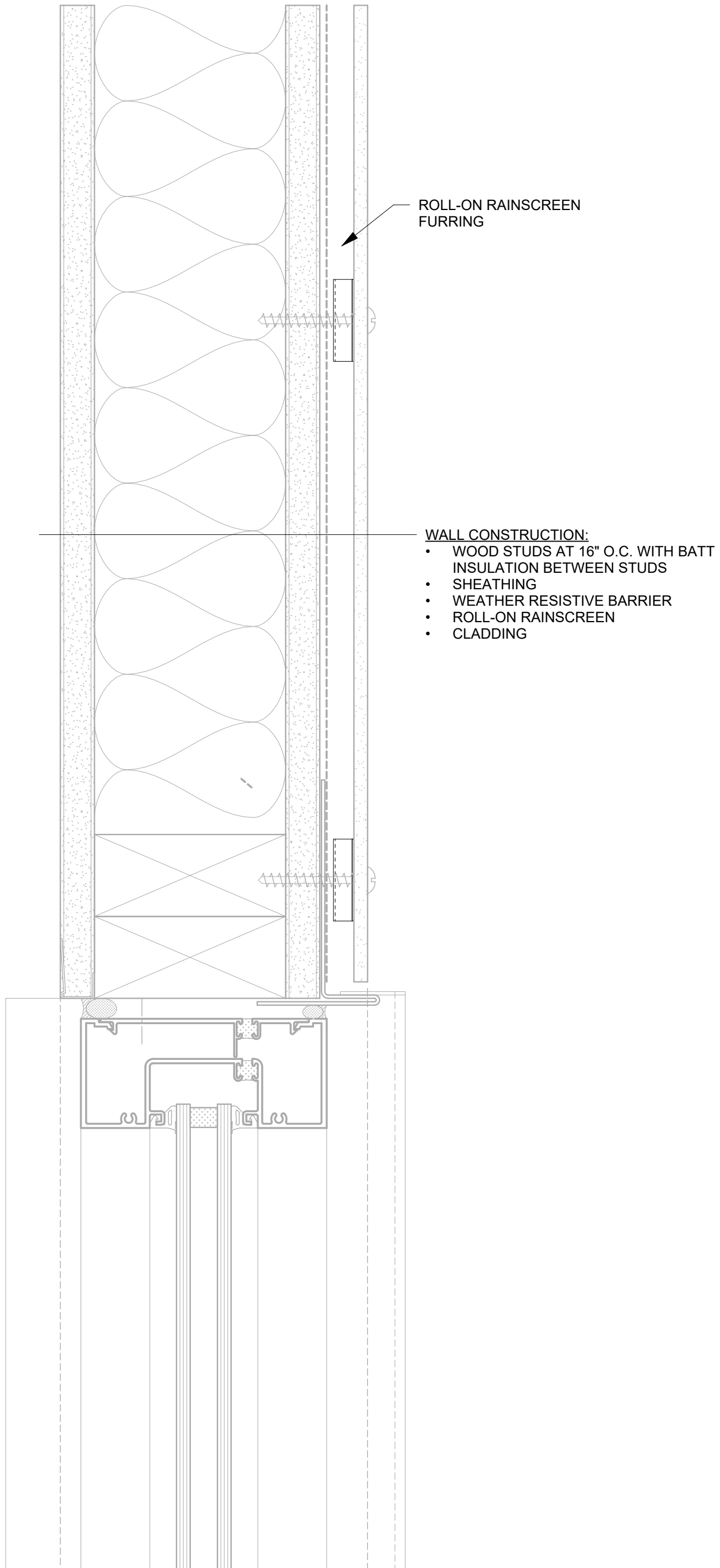

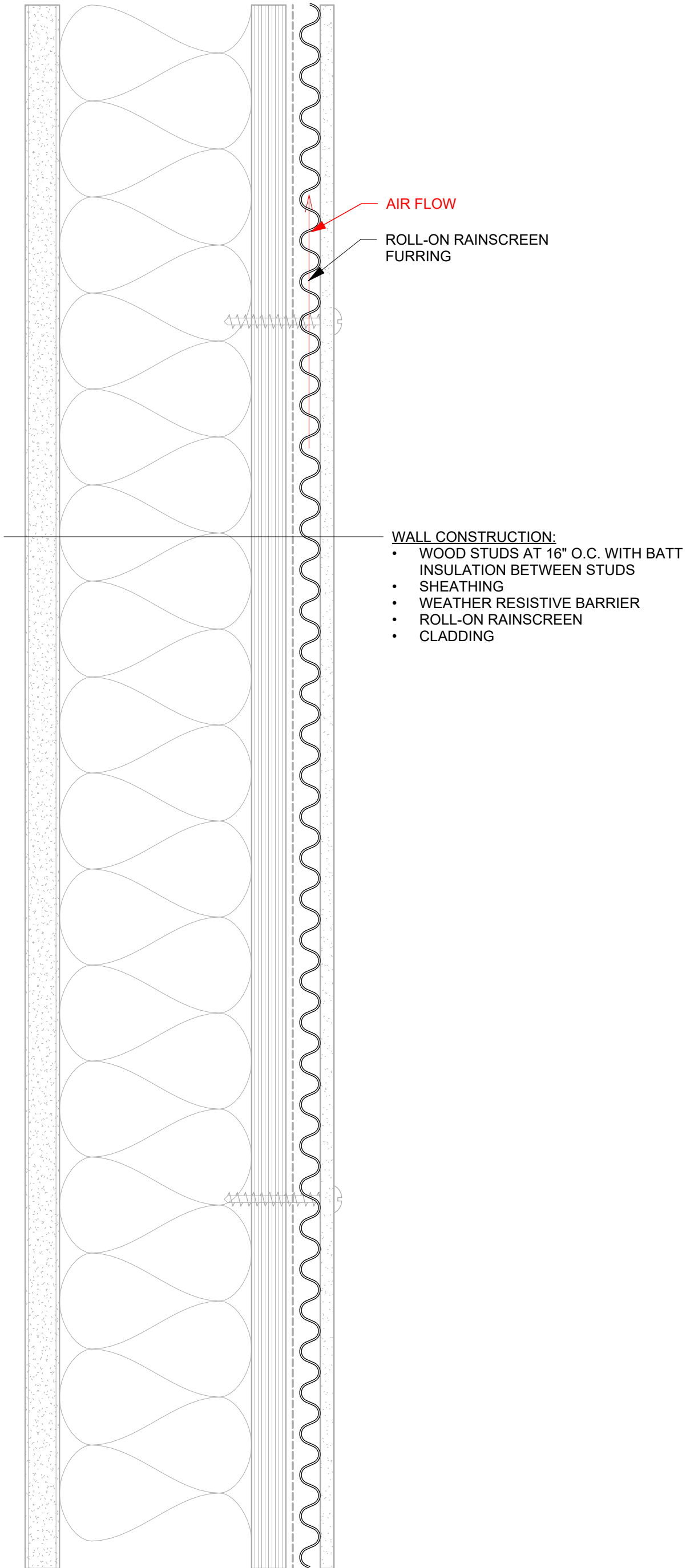

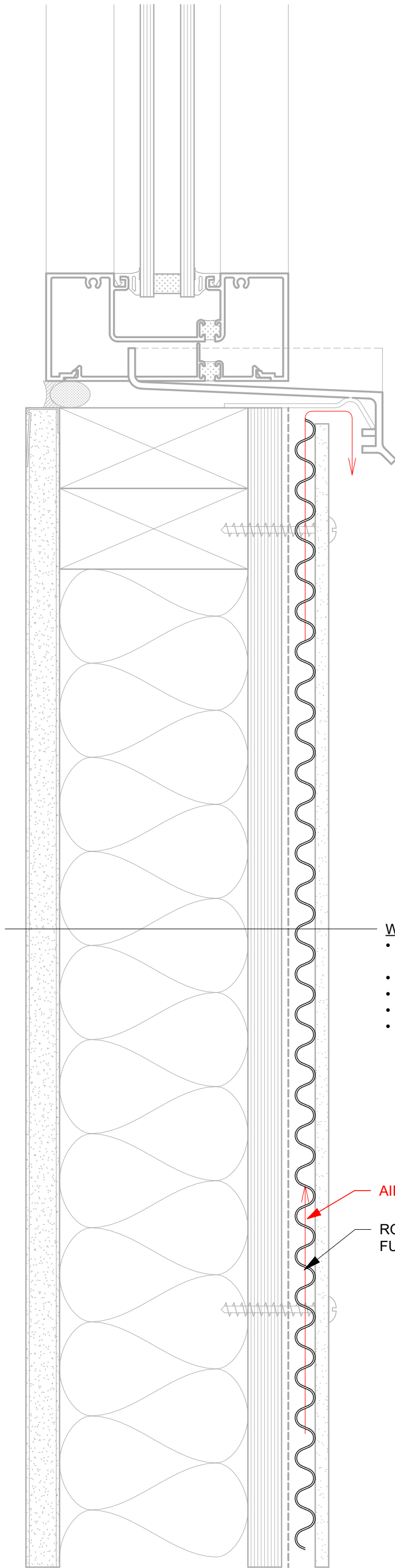

WALL CONSTRUCTION:

- WOOD STUDS AT 16" O.C. WITH BATT INSULATION BETWEEN STUDS
- SHEATHING
- WEATHER RESISTIVE BARRIER
- ROLL-ON RAINSCREEN
- CLADDING

AIR FLOW

ROLL-ON RAINSCREEN FURRING

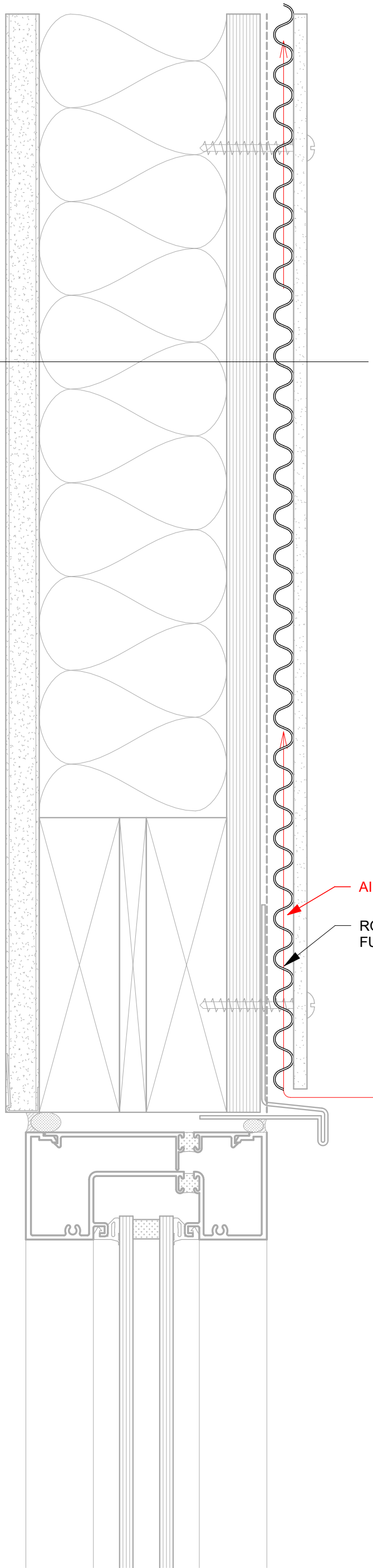

- WALL CONSTRUCTION:**
- WOOD STUDS AT 16" O.C. WITH BATT INSULATION BETWEEN STUDS
 - SHEATHING
 - WEATHER RESISTIVE BARRIER
 - ROLL-ON RAINSCREEN
 - CLADDING

AIR FLOW

ROLL-ON RAINSCREEN FURRING